

PLAN OF DWELLING HOUSE FOR SRI. B. RAJENDRAN
IN PLOT NO 1 S/N 72/5 AT ANNA NAGAR, PAMMAL VILLAGE

Scale: 1:100
PLOT AREA = 184-00 sq ft
PLINTH = 6500 mm

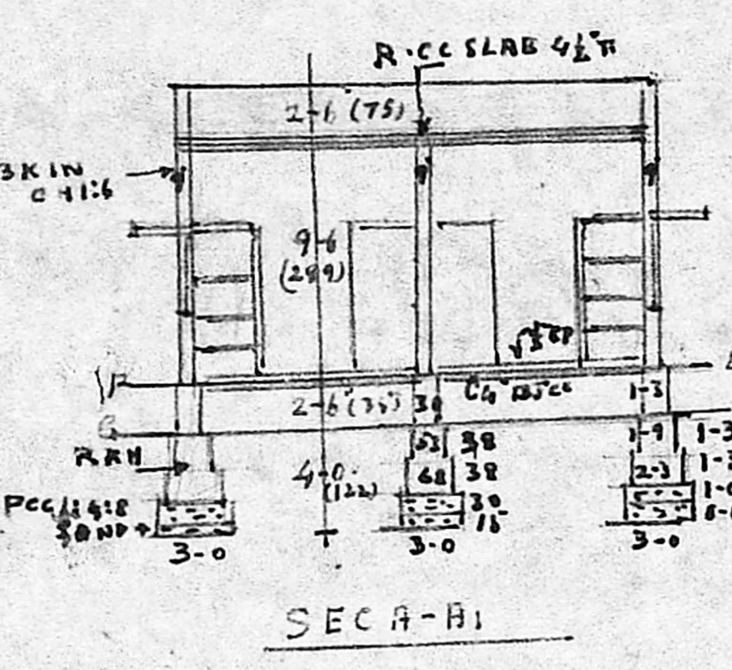

Planning Permit No. A/16151/88
APPROVED
Subject to the conditions in the office letter.
A/16151/88 2/08/88
FOR MEMBER SECRETARY
MADRAS METROPOLITAN DEVELOPMENT AUTHORITY

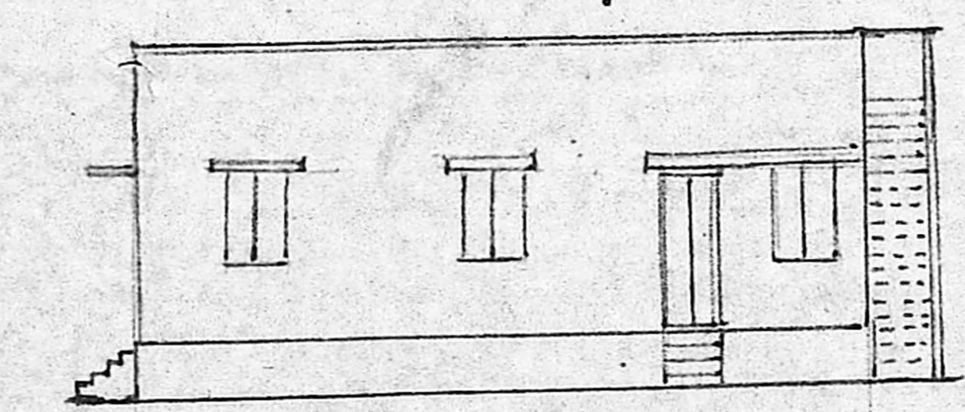

ELEVATION

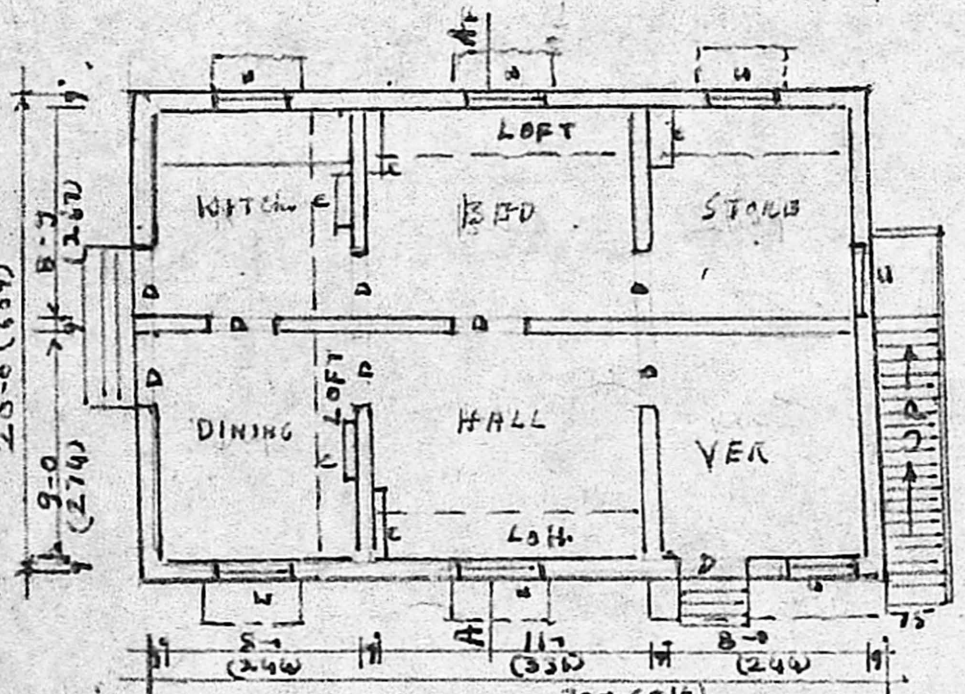

PLAN 300 (910)
1:100

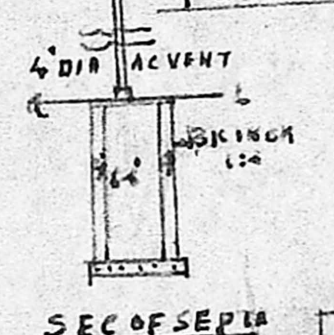
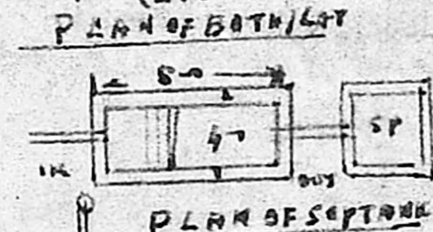
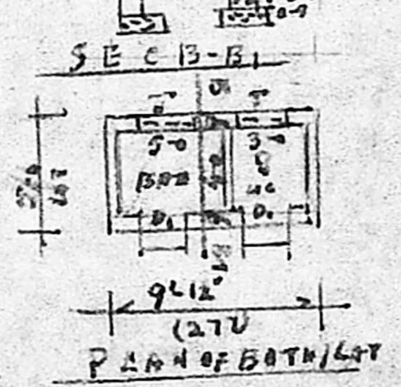

SEC OF SEPTA



PLAN OF WELL

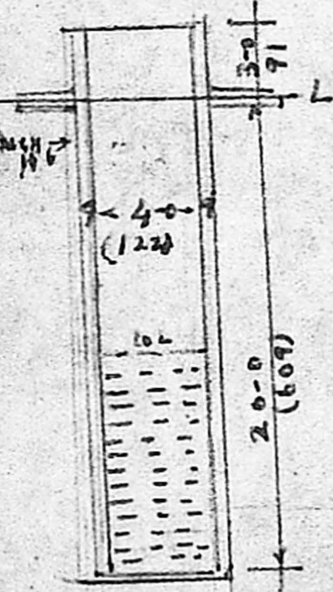

SEC OF WELL

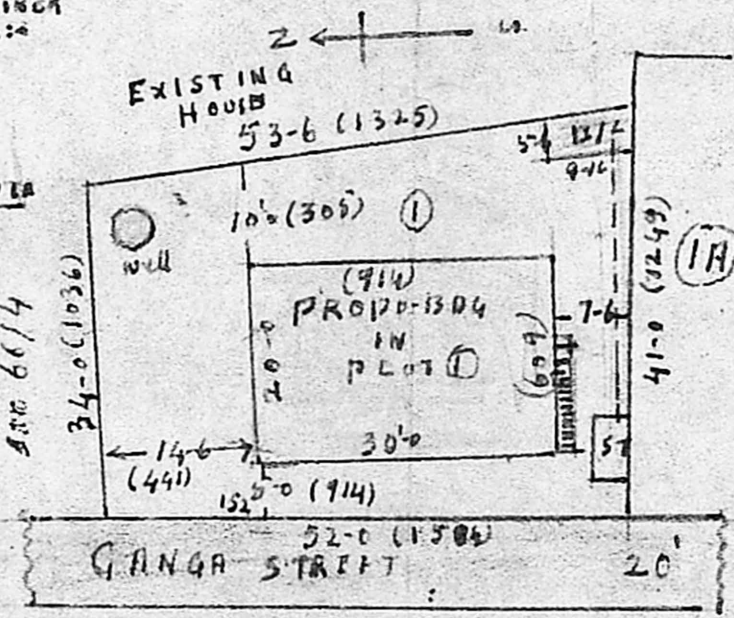

SITE PLAN 1:240

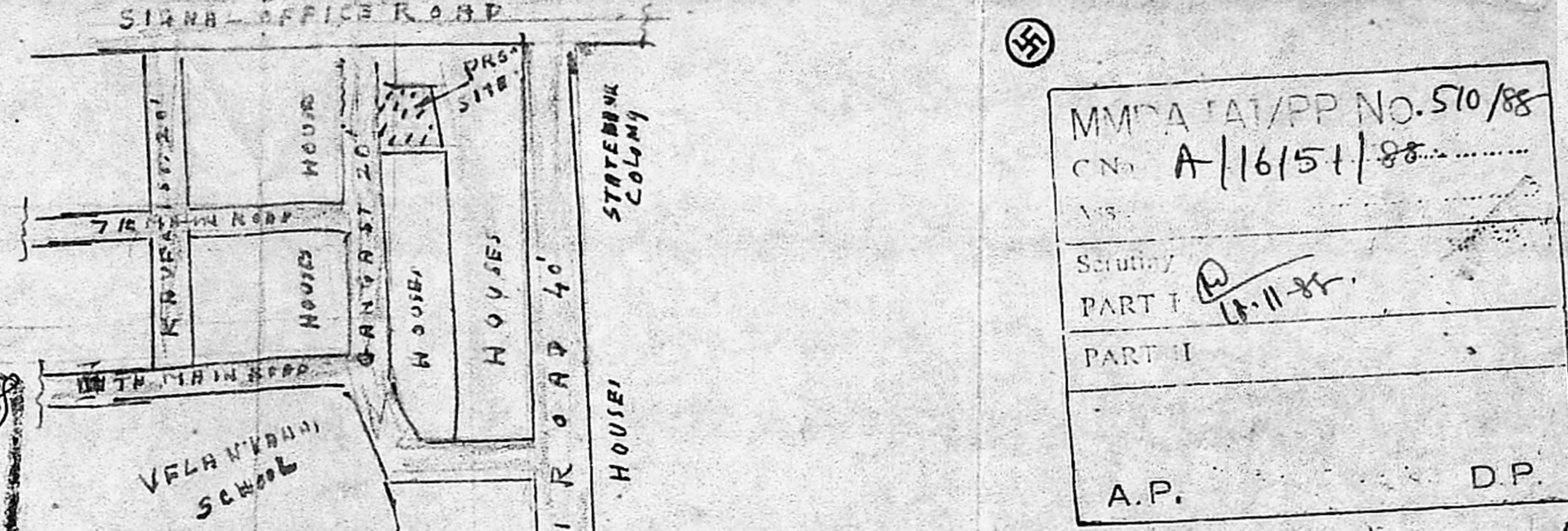

KEY MAP (NTS)

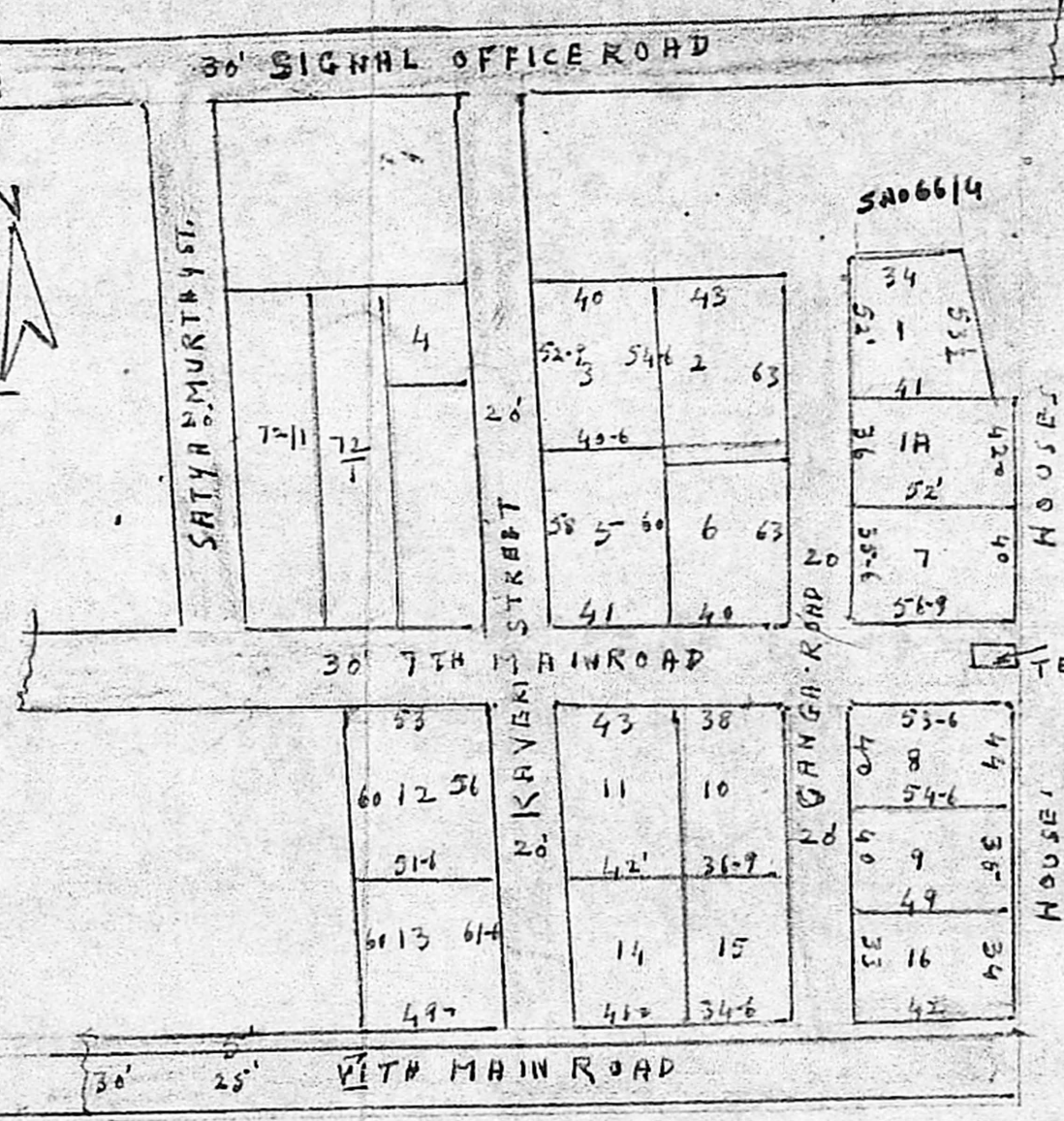

LAY OUT PLAN FOR S/N 72/5 ANNA NAGAR SHOWING LOCATION OF PLOT NO 1 (1:800)

SPECIFICATIONS:- AS SHOWN IN SEC A-A1/B-B1.
REINFORCEMENT C.C. 1:240 USING 6-8/8 STEEL.
WOOD USED: BEST C.W.
PLASTERING WALL IN CH. 1:5. FLOOR IN CH. 1:4.
CEILING IN CH. 1:3. COLOUR WASH AND PAINTING BEST.
D = DOOR 910 195 CH.
D. " 750 183
W = WINDOW 910 122
T = RCT 60x45
C = CUPBOARD 106x178

B. Rajendran
(OWNER)

S. A. Antonisamy
S. A. ANTONISAMY,
CIVIL ENGINEER &
LICENSED SURVEYOR - CLASS - B
CORPORATION OF MADRAS
License No. TST
LICENSED SURVEYOR

